



- NOTES:**
1. No Title Report Furnished
  2. Easements Not Shown May Exist
  3. This Plat Is Based On A Field Survey Dated 18 April 2006

 Denotes Road Found Unless Stated  
 Denotes Overhead Power Line  
 Denotes Fence Line  
 Denotes Creek or Branch  
 Denotes Existing Road

LINE	BEARINGS	DISTANCE
L1	N 37°02'44" W	144.00'
L2	S 49°57'52" W	232.90'
L3	N 68°00'08" E	313.50'
L4	W 26°45'08" E	254.00'
L5	N 61°38'45" E	263.24'
L6	S 05°49'45" W	280.59'

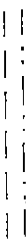
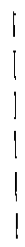
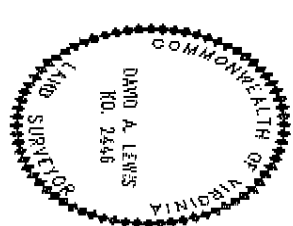
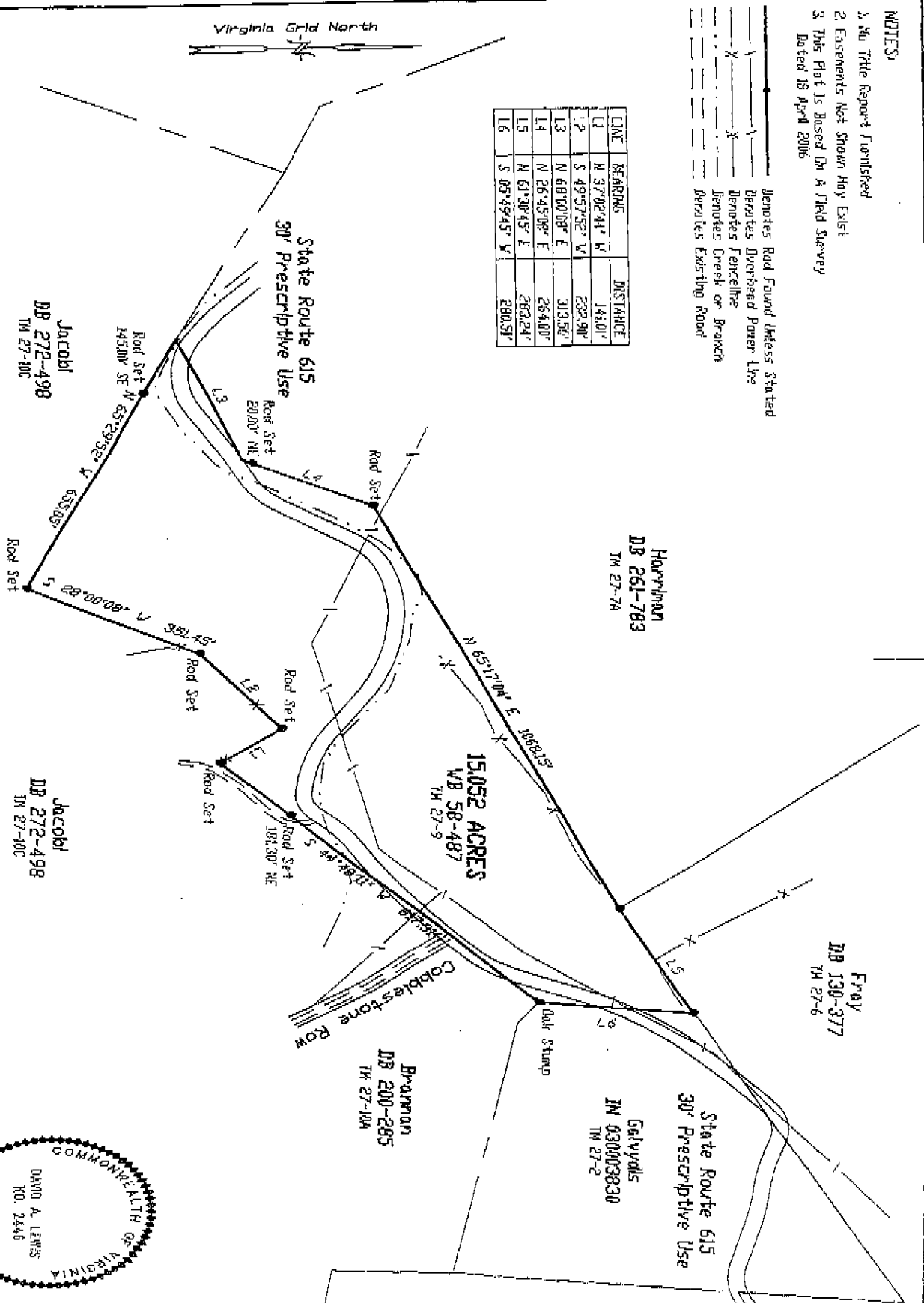

Boundary Survey of:  
**SHIRLEY D. SHUFFLETT et al Property**  
 WIN Book 58-487, Tax Map 27-9  
 Madison County, Va.  
 Scale 1" = 200' 8 May 2006  
 A10238

**Lewis Surveying Inc.**  
 David A. Lewis, L.S.  
 Gen. Del.  
 Groves Hill, VA 22721  
 (540) 948-7136